

PLAN SHOWING THE PROPOSED CONSTRUCTION OF A DWELLING HOUSE in PLOT No. 46, 6th Street, GANESH AVENUE, SAKTHI NAGAR in S.No. 260/1A1/ of No.98, PORUR Village, SAIDAPET TALUK, CHENGALPATTU Dist.

SCALE : 1" = 8'-0" (OR) 1:100.

JOINERY DETAILS

D - DOOR	3'-3" x 7'-0" (1.00 x 2.13)
D1 - DOOR	3'-0" x 7'-0" (0.91 x 2.13)
D2 - DOOR	2'-6" x 7'-0" (0.76 x 2.13)
W - WINDOW	4'-6" x 4'-6" (1.37 x 1.37)
W1 - WINDOW	3'-0" x 4'-6" (0.91 x 1.37)
Y - VENTILATOR	2'-6" x 2'-0" (0.76 x 0.61)
CB - CUP BOARD	3'-6" x 6'-6" (1.07 x 1.98)
WR - WARD ROBE	3'-6" x 6'-0" (1.07 x 1.83)

STAIR CASE

WIDTH : 2'-9" (0.84)
TREAD : 9" (0.23)
RISE : 7 1/2" (0.19)

colour index

	PROPOSED		ROADS
	SITE BOUNDARY		SEWERAGE LINE

PLINTH AREA : 759 SQ.Ft. (70.90 m²)
PLOT : 2400 SQ.Ft. (223 SQ.M)
OPEN : 1605 SQ.Ft. (149.15 SQ.M)

SPECIFICATIONS

FOUNDATIONS AND LEVELLING COURSES ARE IN P.C.C. 1:4:8 MIX. BRICK WORK IN CM. 1:3 MIX. REINFORCED CEMENT CONCRETE WORKS IN 1:2:4 MIX. PLASTERING THE WALLS IN CM. 1:4 MIX. CEILING AND FLOOR FINISHINGS IN CM. 1:3 MIX. WEATHERING COURSE WITH TWO LAYERS OF FLAT TILES LAID IN CM. 1:4 MIX. DOORS AND WINDOWS ARE WELL SEAISONED WOOD WITH TWO COATS OF ENAMEL PAINT. WHITE OR COLOUR WASHING FOR WALLS.

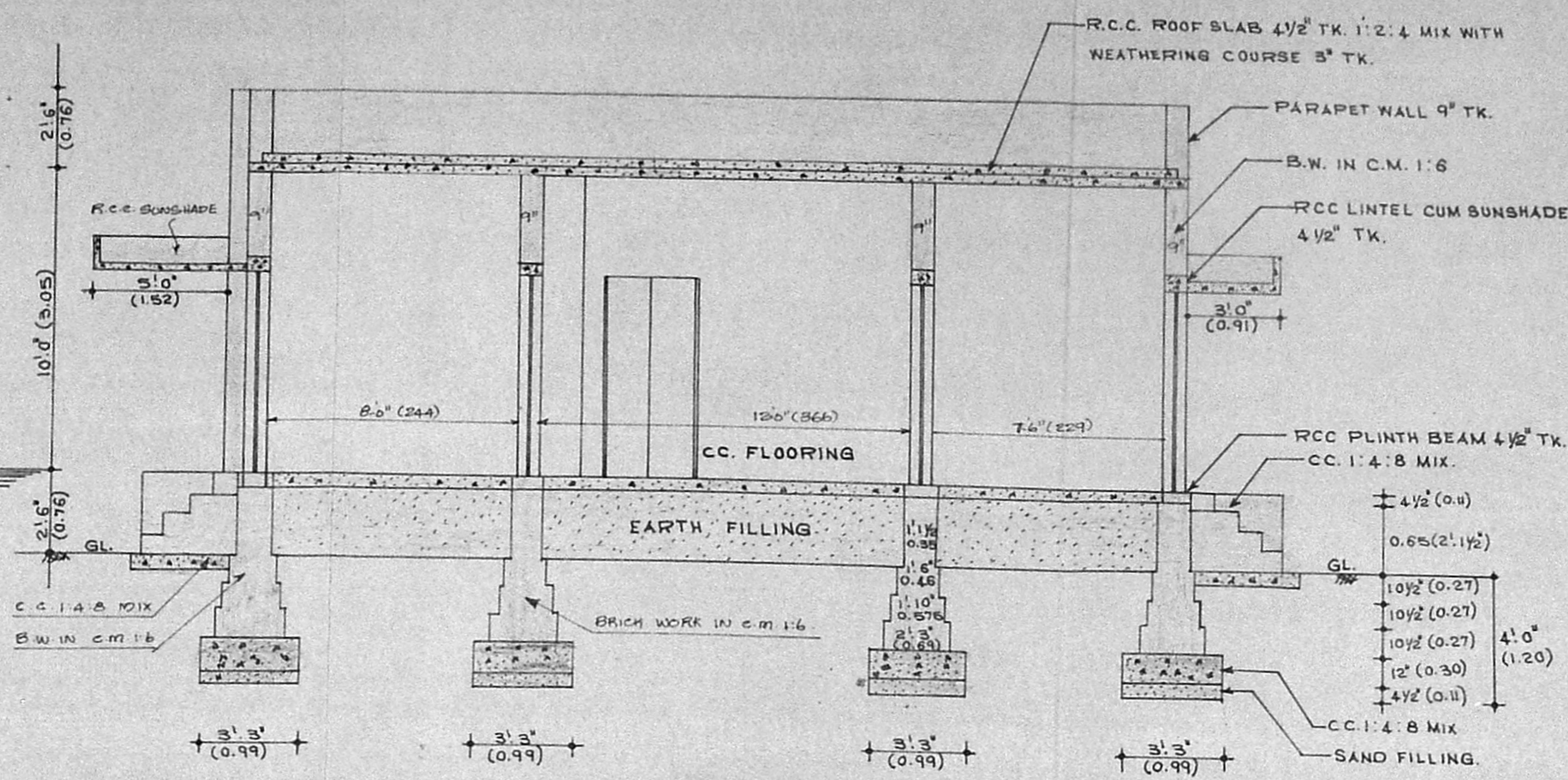
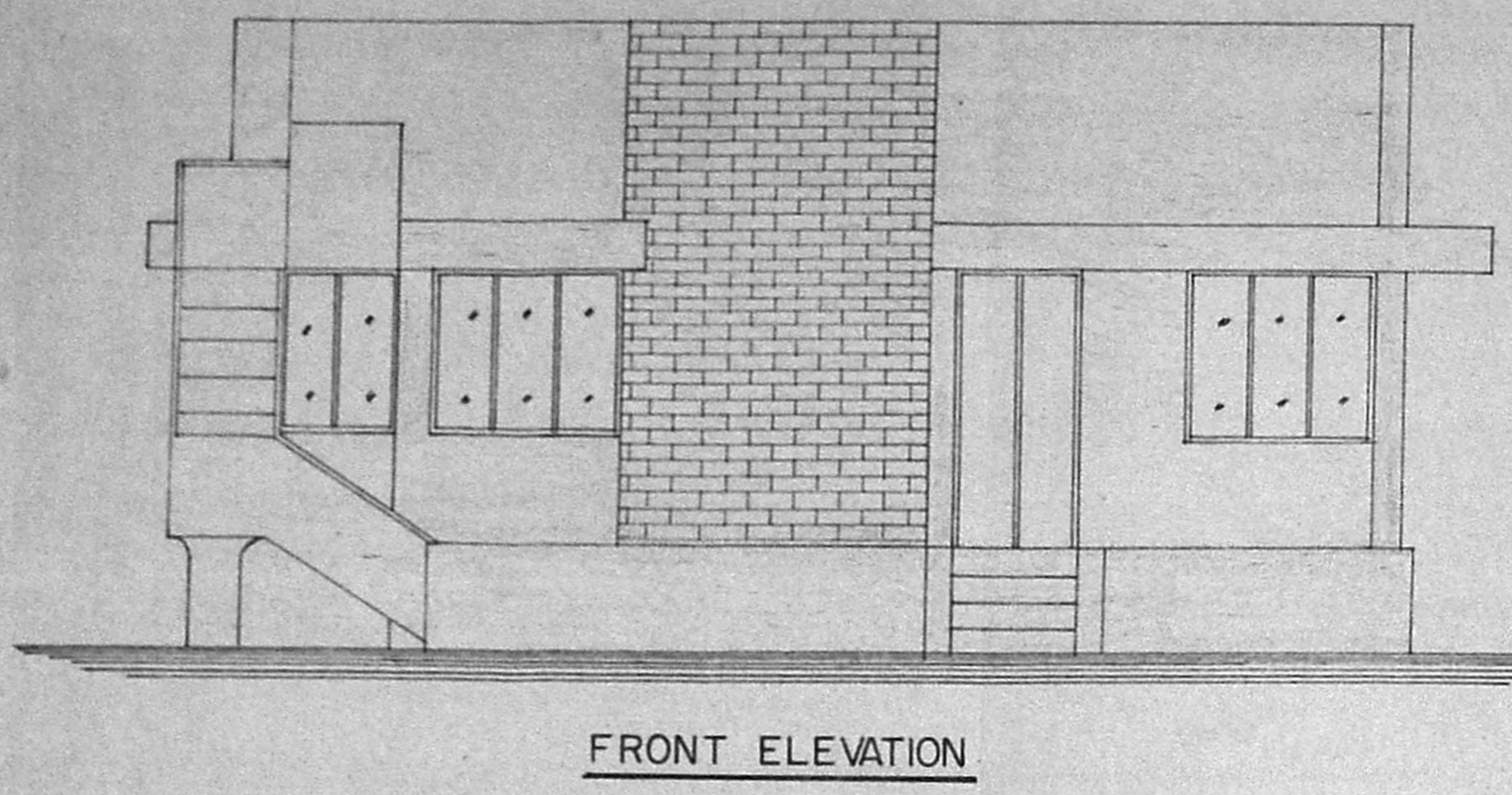

SECTION ON 'X-X'

LAY-OUT PLAN OF PLOT NO. 46, 6th Street, GANESH AVENUE, SAKTHI NAGAR, MOUNT - POONAMALLE TRUNK ROAD (scale : 1" = 66'-0")

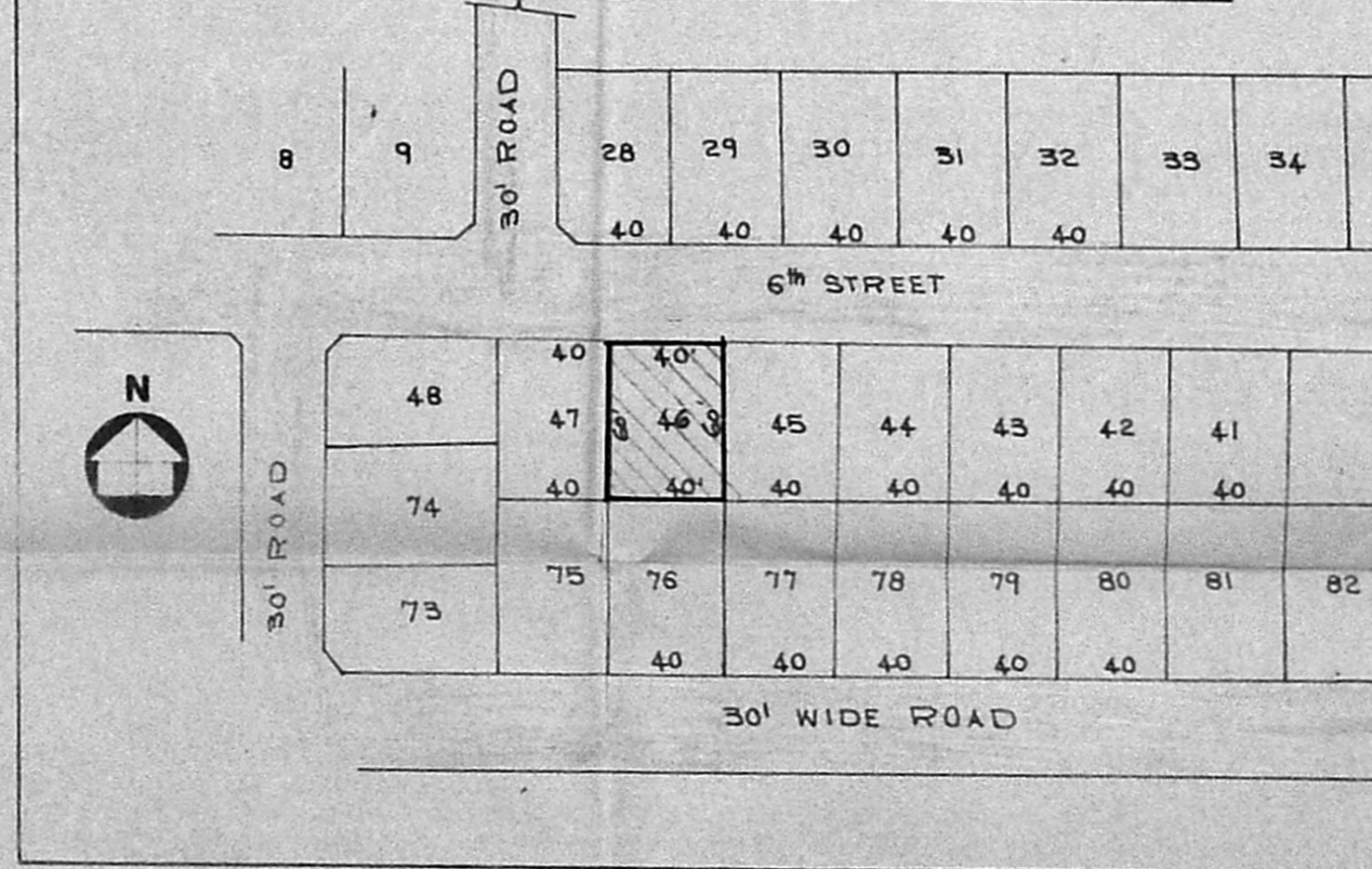

Planning Permit No. A/1054/51
APPROVED
SUBJECT TO THE CONDITIONS IN THIS OFFICE LETTER.
No. B2/1022/11 L. No. 12/11/51
FOR M-13-BE-BENEFITARY MADRAS REHABILITATION DEVELOPMENT AUTHORITY MADRAS-600 038

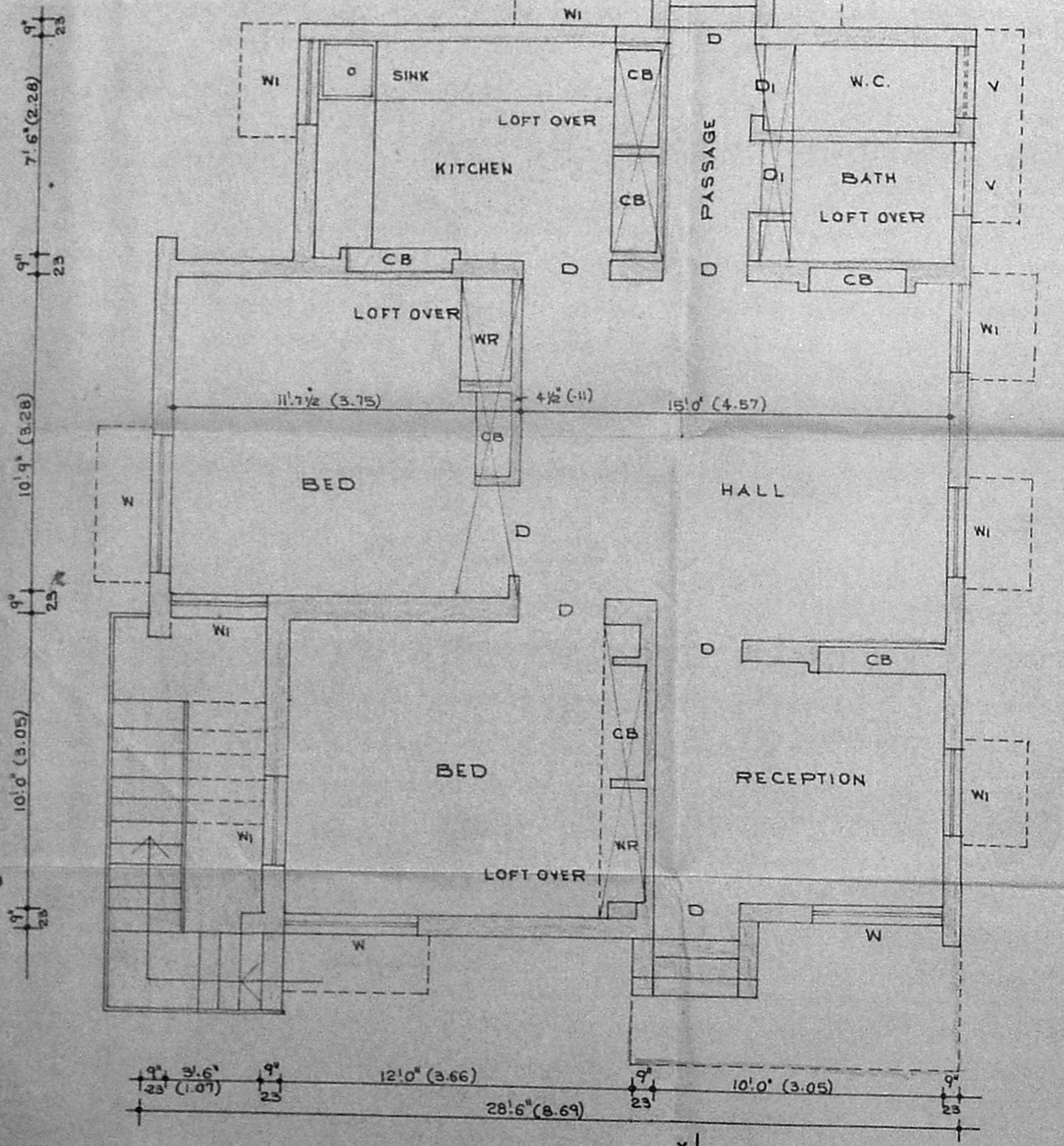
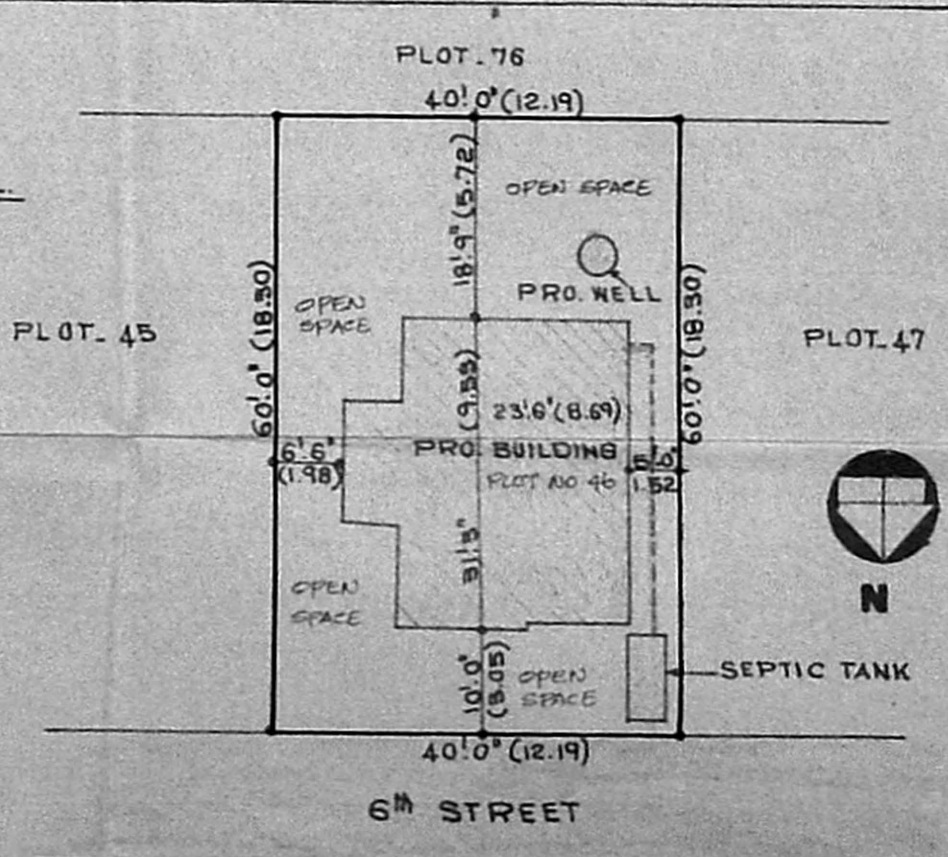
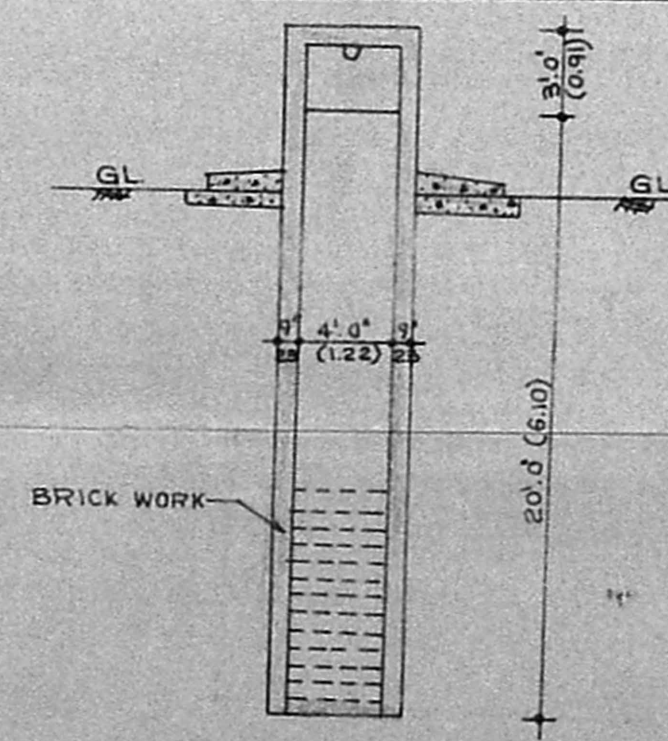
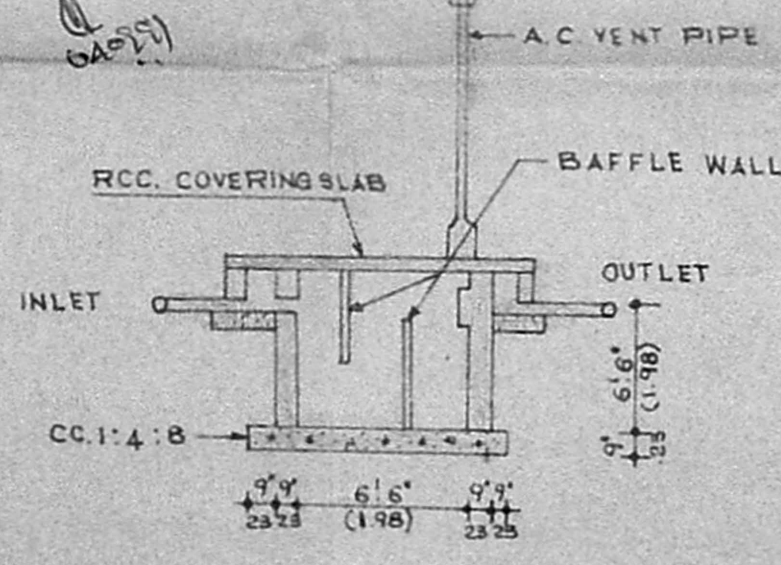

OWNER

R. KRISHNAN, L.C.E.,
Asst. Engineer, S. P. W. (Field),
Consulting Engineer/Licensed Surveyor
Class I (No. 2)
Cooperation of Madras Corporation of Madras
4/A, Parthasarathy Swamy Street,
TRIPPLICANE, MADRAS-600 005.

LICENSED SURVEYOR